TYP. EXTERIOR MATERIALS LEGEND

1. BRICK
2. CEMENT PLASTER 1
3. CEMENT PLASTER 2
4. COLORED PRECAST CONCRETE
5. DECORATIVE METAL CORNICE
6. METAL AND GLASS CANOPY
7. METAL FRAME WINDOWS
8. METAL FRAME WINDOW SYSTEM
9. METAL PANEL ROLL–UP DOOR
10. GLAZED ROLL–UP DOOR
11. METAL FRAME DOOR

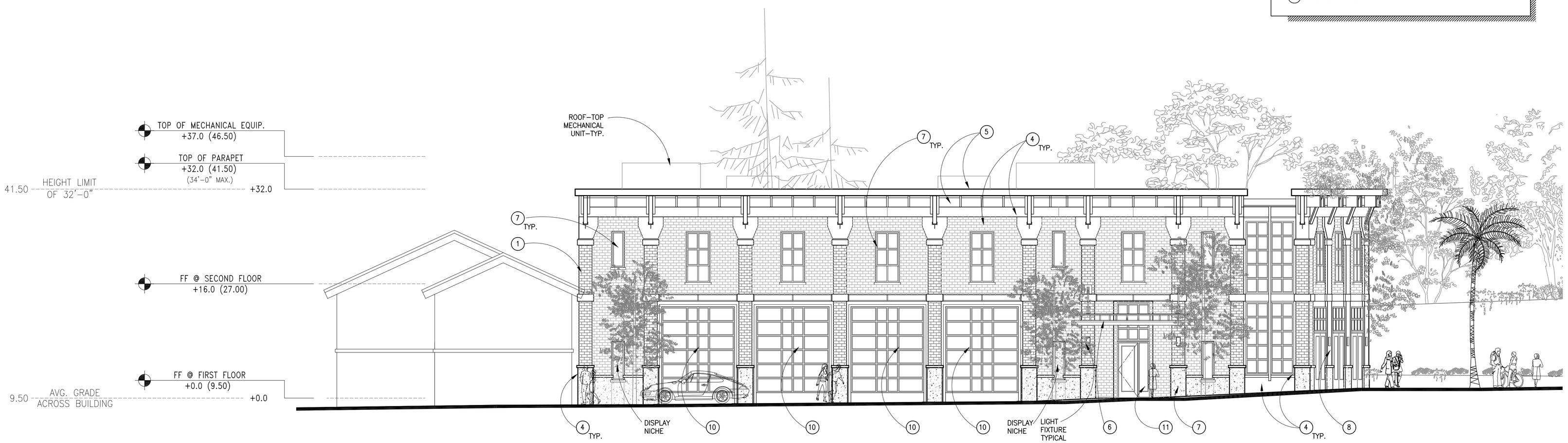

1 FIRE: NORTH ELEVATION
1/8"=1'–0" ELEV

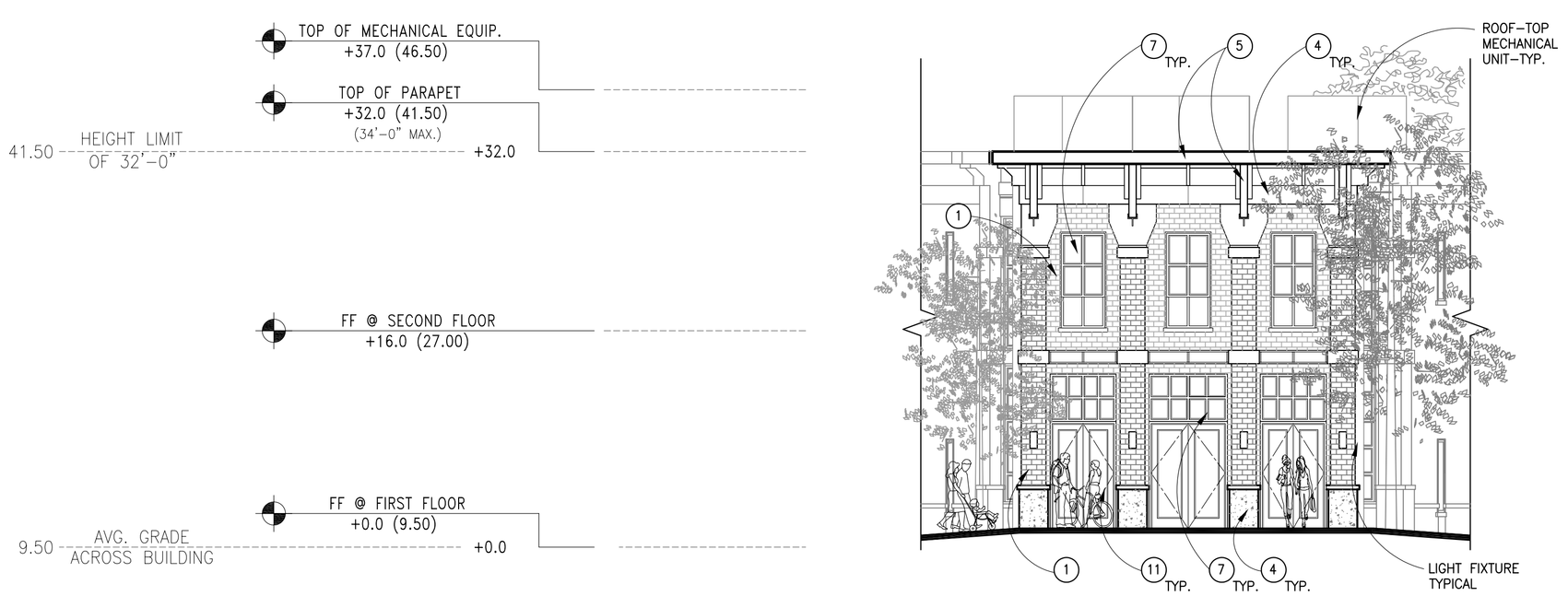

2 FIRE: NORTHEAST ELEVATION
1/8"=1'–0" ELEV

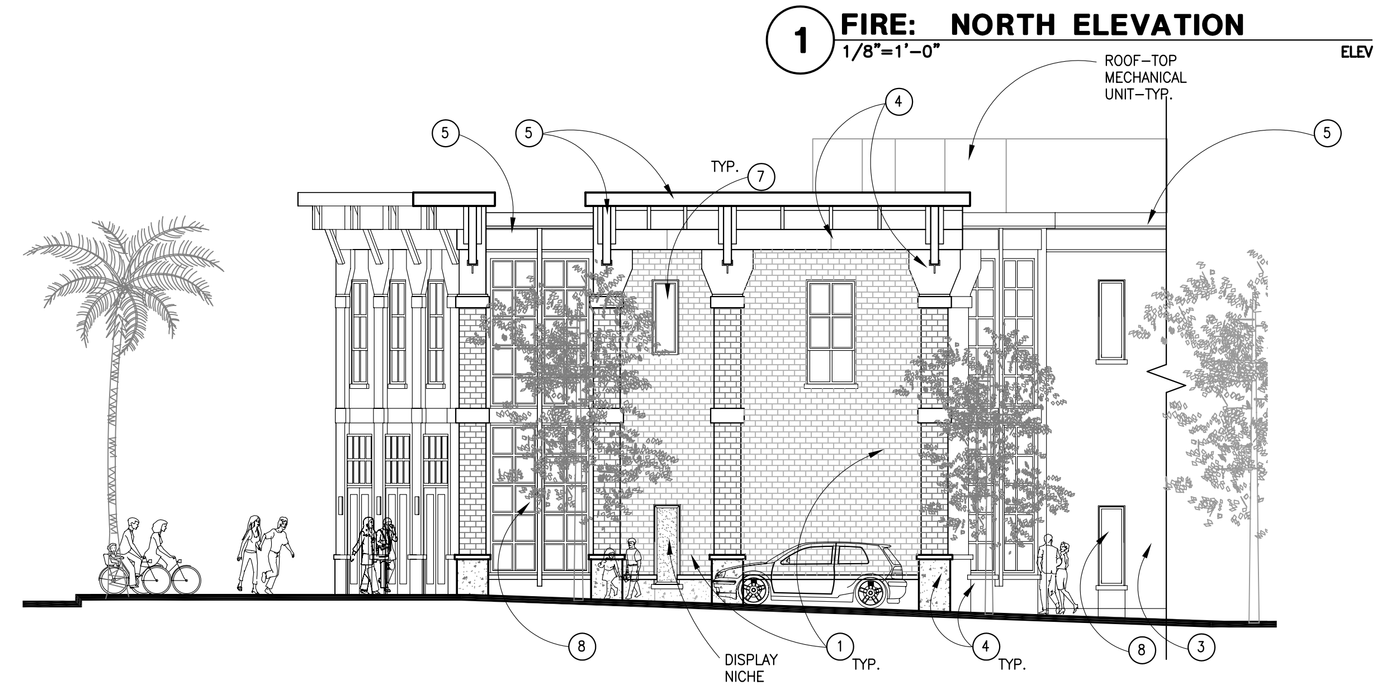

3 FIRE: SOUTHEAST ELEVATION
1/8"=1'–0" ELEV

BSA ARCHITECTS
A California Corporation
501 Folsom Street, Fourth Floor
San Francisco, CA 94105
415-281-4720

SAUSALITO PUBLIC SAFETY FACILITY
POLICE AND FIRE

FIRE: 333 JOHNSON STREET
POLICE: 29 CALEDONIA STREET
SAUSALITO, CA 94965

DATE:

REVISIONS:

PLANNING SUBMITTAL

SCHEMATIC DESIGN 03/24/06

SHEET TITLE:

FIRE: EXTERIOR ELEVATIONS

© 2006 BSA Architects
"All drawings and written material appearing herein constitute the original and unpublished work of the architect and the same may not be duplicated, used, or disclosed without the written consent of the architect."

DRAWN BY: JH
CHECKED BY: DR
JOB NO: 0502.10

SHEET A3.1

10-12-05 A03-01

TYP. EXTERIOR MATERIALS LEGEND

1. BRICK
2. CEMENT PLASTER 1
3. CEMENT PLASTER 2
4. COLORED PRECAST CONCRETE
5. DECORATIVE METAL CORNICE
6. METAL AND GLASS CANOPY
7. METAL FRAME WINDOWS
8. METAL FRAME WINDOW SYSTEM
9. METAL PANEL ROLL–UP DOOR
10. GLAZED ROLL–UP DOOR
11. METAL FRAME DOOR

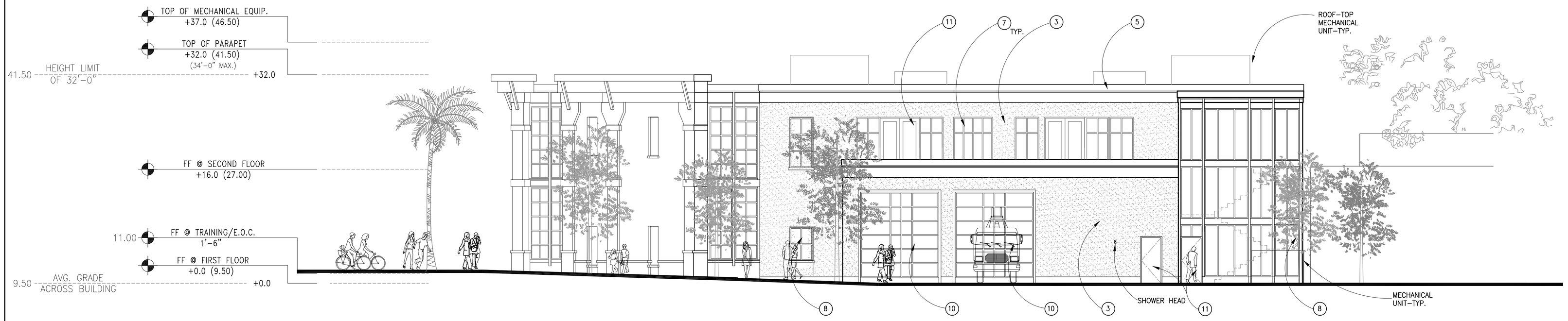

1 FIRE: SOUTH ELEVATION
1/8"=1'–0" ELEV

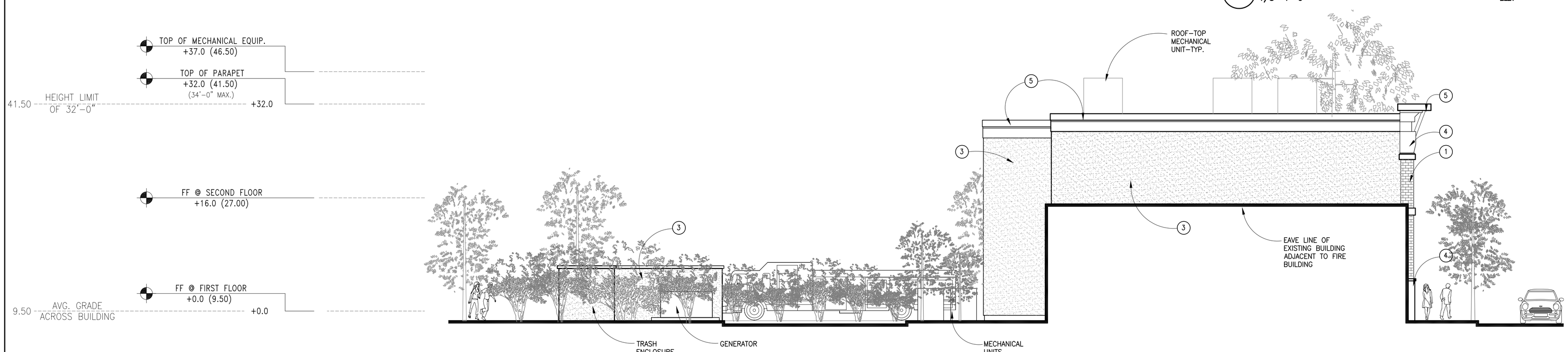

2 FIRE: WEST ELEVATION
1/8"=1'–0" ELEV

BSA ARCHITECTS
A California Corporation
501 Folsom Street, Fourth Floor
San Francisco, CA 94105
415-281-4720

SAUSALITO PUBLIC SAFETY FACILITY

POLICE AND FIRE

FIRE: 333 JOHNSON STREET
POLICE: 29 CALEDONIA STREET
SAUSALITO, CA 94965

DATE:

REVISIONS:

PLANNING SUBMITTAL

SCHEMATIC DESIGN 03/24/06

SHEET TITLE:

FIRE: EXTERIOR ELEVATIONS

© 2006 BSA Architects
"All drawings and written material appearing herein constitute the original and unpublished work of the architect and the same may not be duplicated, used, or disclosed without the written consent of the architect."

DRAWN BY: JH
CHECKED BY: DR
JOB NO: 0502.10

SHEET A3.2

10–12–05 A03–02

TYP. EXTERIOR MATERIALS LEGEND

1. BRICK
2. CEMENT PLASTER 1
3. CEMENT PLASTER 2
4. COLORED PRECAST CONCRETE
5. DECORATIVE METAL CORNICE
6. METAL AND GLASS CANOPY
7. METAL FRAME WINDOWS
8. METAL FRAME WINDOW SYSTEM
9. METAL PANEL ROLL–UP DOOR
10. GLAZED ROLL–UP DOOR
11. METAL FRAME DOOR

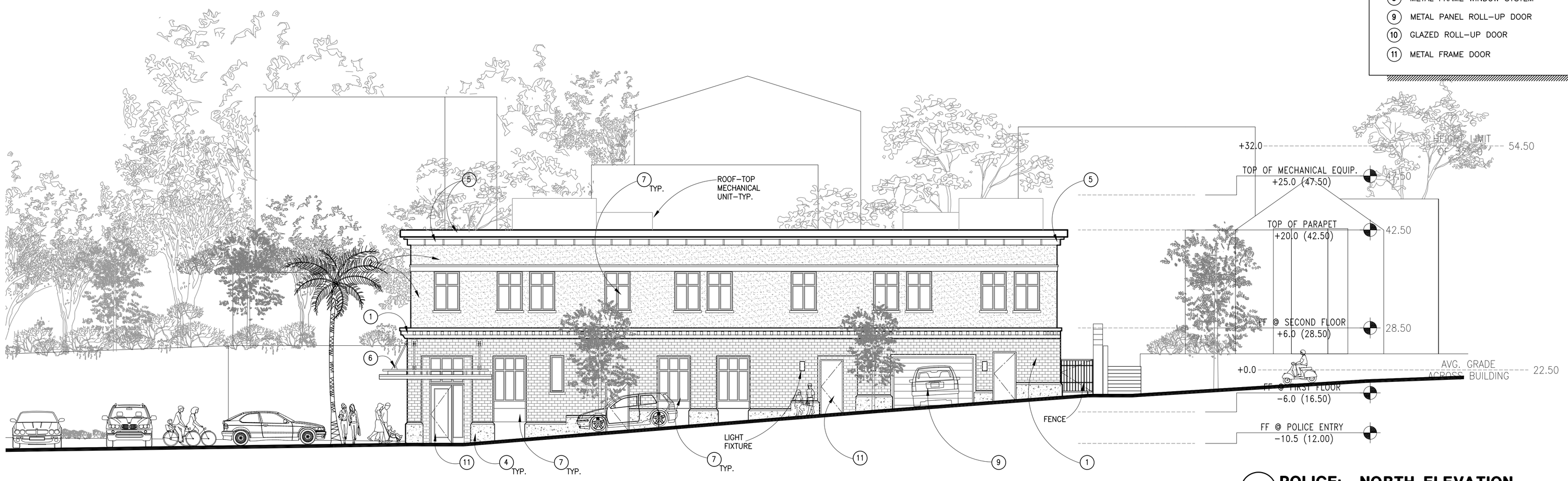

1 POLICE: NORTH ELEVATION
1/8"=1'–0" ELEV

2 POLICE: WEST ELEVATION
1/8"=1'–0" ELEV

BSA ARCHITECTS
A California Corporation
501 Folsom Street, Fourth Floor
San Francisco, CA 94105
415-281-4720

SAUSALITO PUBLIC SAFETY FACILITY

POLICE AND FIRE

FIRE: 333 JOHNSON STREET
POLICE: 29 CALEDONIA STREET
SAUSALITO, CA 94965

DATE:

REVISIONS:

PLANNING SUBMITTAL

SCHEMATIC DESIGN 03/24/06

SHEET TITLE:

POLICE: EXTERIOR ELEVATIONS

© 2006 BSA Architects
"All drawings and written material appearing herein constitute the original and unpublished work of the architect and the same may not be duplicated, used, or disclosed without the written consent of the architect."

DRAWN BY: JH
CHECKED BY: DR
JOB NO: 0502.10

SHEET A3.3

10–12–05 A03–03

TYP. EXTERIOR MATERIALS LEGEND

1. BRICK
2. CEMENT PLASTER 1
3. CEMENT PLASTER 2
4. COLORED PRECAST CONCRETE
5. DECORATIVE METAL CORNICE
6. METAL AND GLASS CANOPY
7. METAL FRAME WINDOWS
8. METAL FRAME WINDOW SYSTEM
9. METAL PANEL ROLL–UP DOOR
10. GLAZED ROLL–UP DOOR
11. METAL FRAME DOOR

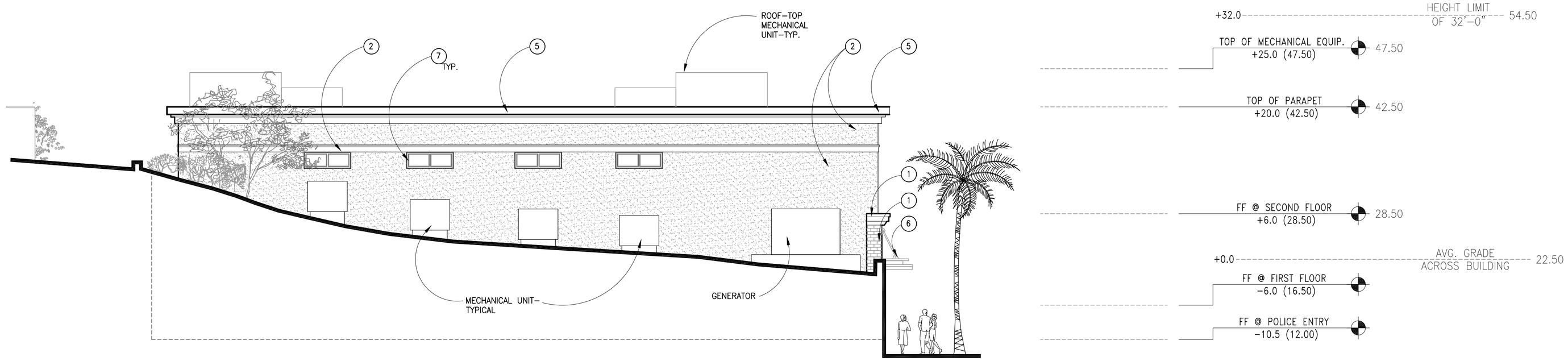

1 POLICE: SOUTH ELEVATION
1/8"=1'–0" ELEV

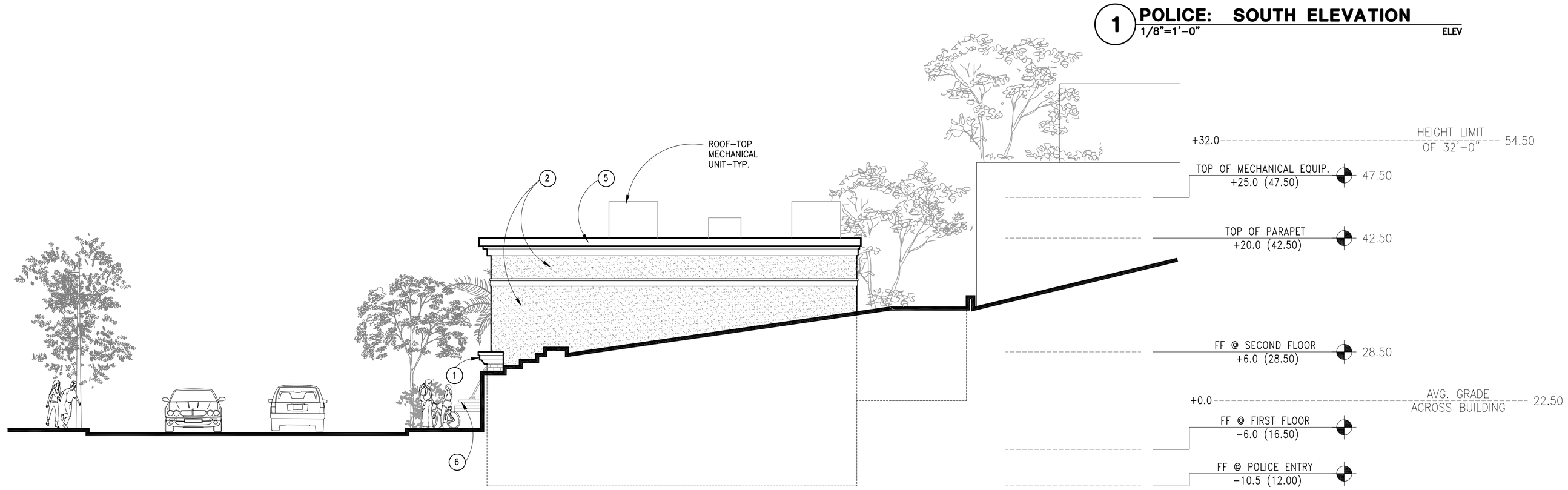

2 POLICE: EAST ELEVATION
1/8"=1'–0" ELEV

BSA ARCHITECTS
A California Corporation
501 Folsom Street, Fourth Floor
San Francisco, CA 94105
415-281-4720

SAUSALITO PUBLIC SAFETY FACILITY
POLICE AND FIRE

FIRE: 333 JOHNSON STREET
POLICE: 29 CALEDONIA STREET
SAUSALITO, CA 94965

DATE:

REVISIONS:

PLANNING SUBMITTAL

SCHEMATIC DESIGN 03/24/06

SHEET TITLE:

POLICE: EXTERIOR ELEVATIONS

© 2006 BSA Architects
"All drawings and written material appearing herein constitute the original and unpublished work of the architect and the same may not be duplicated, used, or disclosed without the written consent of the architect."

DRAWN BY: JH
CHECKED BY: DR
JOB NO: 0502.10

SHEET A3.4

10–12–05 A03–04

TYP. EXTERIOR MATERIALS LEGEND

1. BRICK
2. CEMENT PLASTER 1
3. CEMENT PLASTER 2
4. COLORED PRECAST CONCRETE
5. DECORATIVE METAL CORNICE
6. METAL AND GLASS CANOPY
7. METAL FRAME WINDOWS
8. METAL FRAME WINDOW SYSTEM
9. METAL PANEL ROLL-UP DOOR
10. GLAZED ROLL-UP DOOR
11. METAL FRAME DOOR

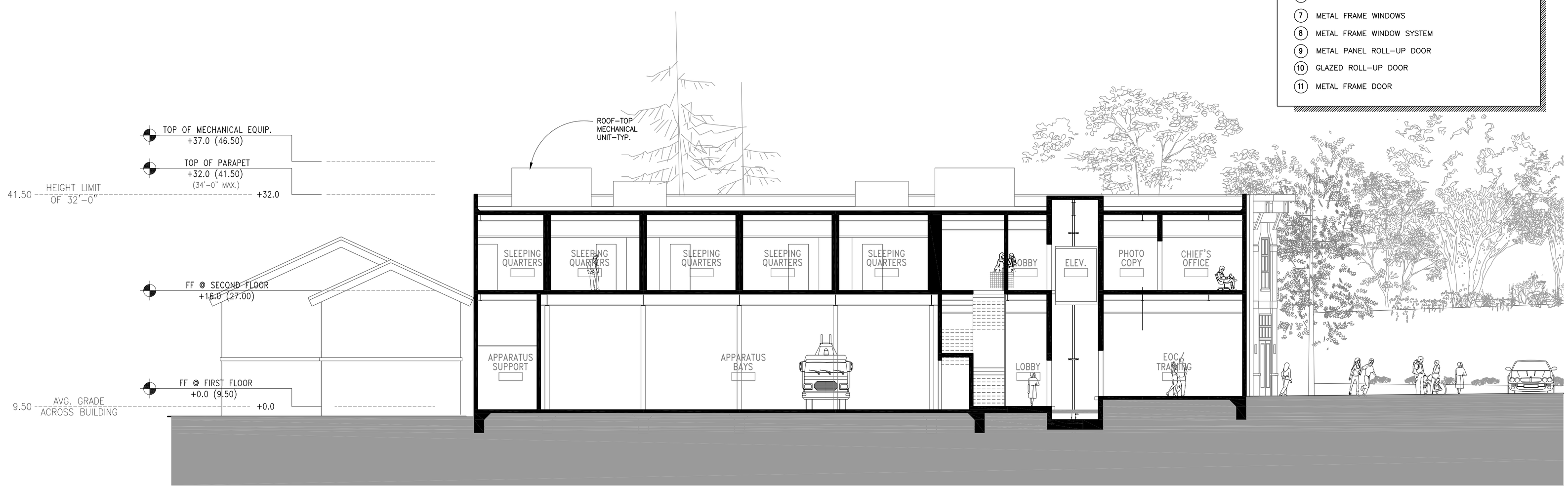

1 FIRE: LONGITUDINAL SECTION @ GRIDLINE A.5
1/8"=1'-0" SECT

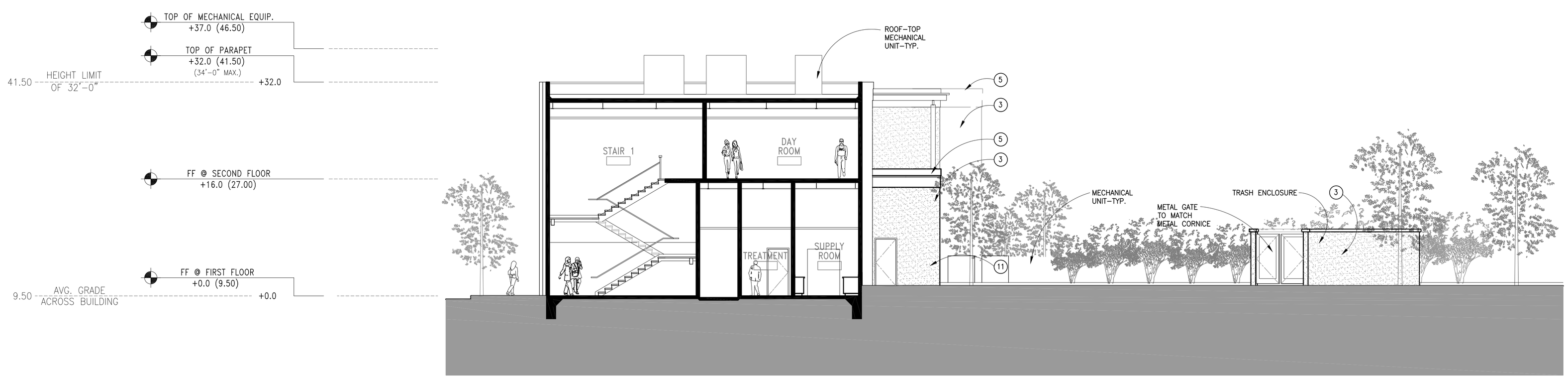

2 FIRE: CROSS SECTION @ GRIDLINE 4.5
1/8"=1'-0" SECT

BSA ARCHITECTS
A California Corporation
501 Folsom Street, Fourth Floor
San Francisco, CA 94105
415-281-4720

SAUSALITO PUBLIC SAFETY FACILITY
POLICE AND FIRE

FIRE: 333 JOHNSON STREET
POLICE: 29 CALEDONIA STREET
SAUSALITO, CA 94965

DATE:

REVISIONS:

PLANNING SUBMITTAL

SCHEMATIC DESIGN 03/24/06

SHEET TITLE:

BUILDING SECTIONS

© 2006 BSA Architects
"All drawings and written material appearing herein constitute the original and unpublished work of the architect and the same may not be duplicated, used, or disclosed without the written consent of the architect."

DRAWN BY: JH
CHECKED BY: DR
JOB NO: 0502.10

SHEET A3.10

10-12-05 A03-10

TYP. EXTERIOR MATERIALS LEGEND

1. BRICK
2. CEMENT PLASTER 1
3. CEMENT PLASTER 2
4. COLORED PRECAST CONCRETE
5. DECORATIVE METAL CORNICE
6. METAL AND GLASS CANOPY
7. METAL FRAME WINDOWS
8. METAL FRAME WINDOW SYSTEM
9. METAL PANEL ROLL–UP DOOR
10. GLAZED ROLL–UP DOOR
11. METAL FRAME DOOR

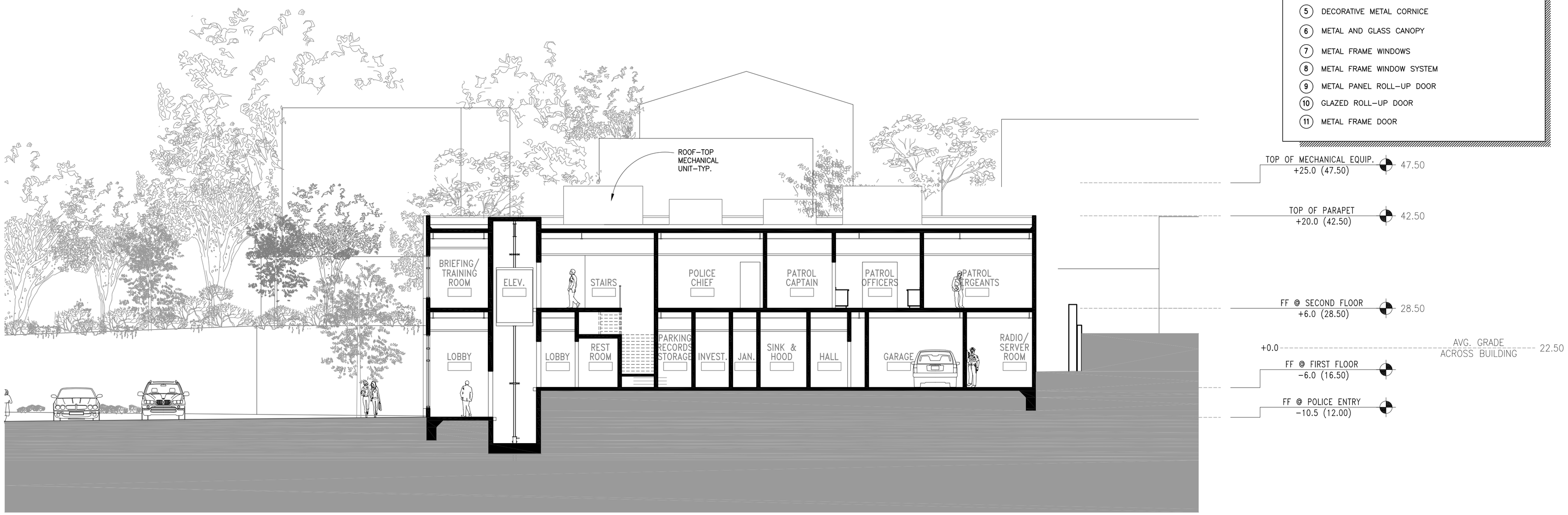

1 POLICE: LONGITUDINAL SECTION @ GRIDLINE A.5
1/8"=1'–0"
SECT

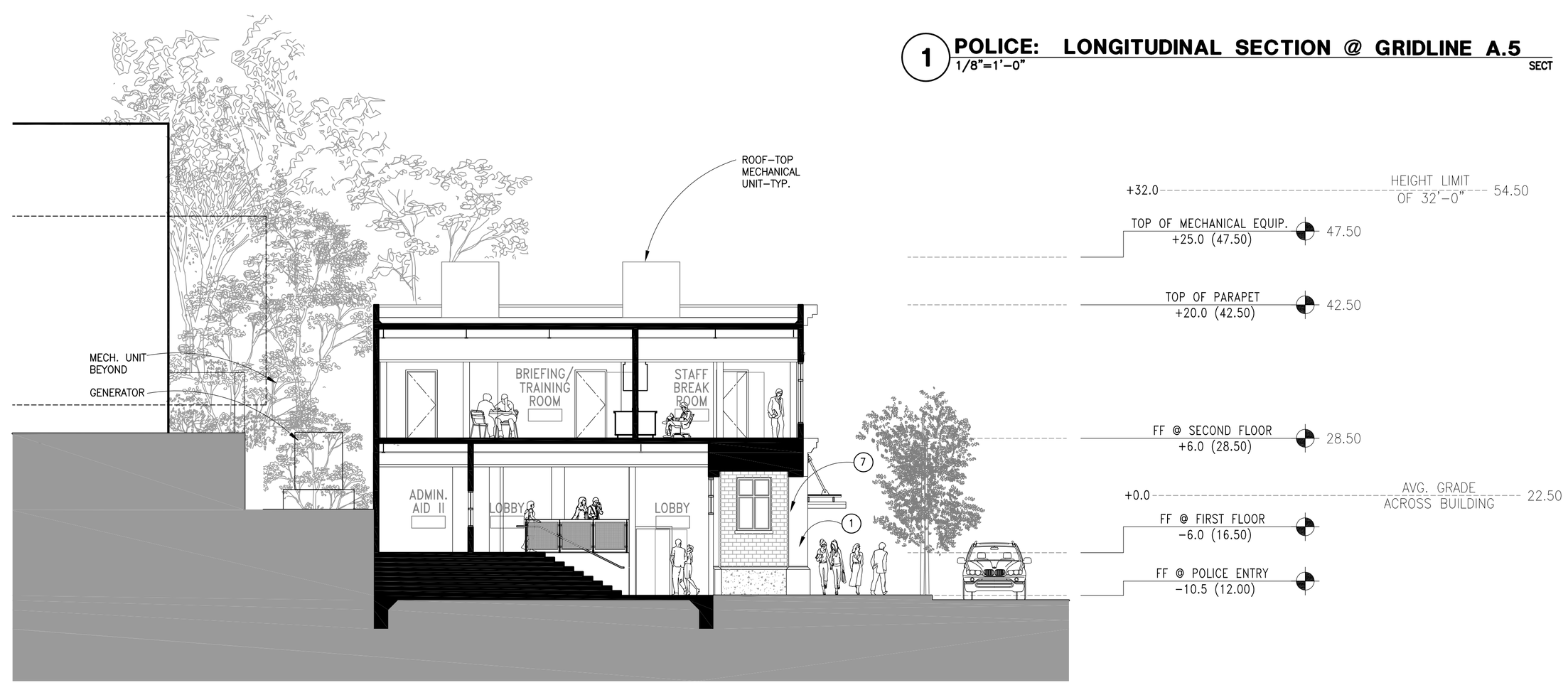

2 POLICE: CROSS SECTION @ GRIDLINE 7.5
1/8"=1'–0"
SECT

BSA ARCHITECTS
A California Corporation
501 Folsom Street, Fourth Floor
San Francisco, CA 94105
415-281-4720

CITY OF SAUSALITO INCORPORATED SEPTEMBER 1, 1893 MARIN CO. CALIF.

SAUSALITO PUBLIC SAFETY FACILITY

POLICE AND FIRE

FIRE: 333 JOHNSON STREET
POLICE: 29 CALEDONIA STREET
SAUSALITO, CA 94965

DATE:

REVISIONS:

PLANNING SUBMITTAL

SCHEMATIC DESIGN 03/24/06

SHEET TITLE:

BUILDING SECTIONS: POLICE

© 2006 BSA Architects
"All drawings and written material appearing herein constitute the original and unpublished work of the architect and the same may not be duplicated, used, or disclosed without the written consent of the architect."

DRAWN BY: JH
CHECKED BY: DR
JOB NO: 0502.10

SHEET A3.11

10-12-05 A03-11