RENOVATION TO THE WITHY / MCDONALD RESIDENCE

EXISTING CONDITIONS PHOTOS, RENDERINGS

99 Miller Lane, Sausalito – CA 94965

APN 065-151-41

July 14, 2010

RECEIVED
JUL 15 2010
CITY OF SAUSALITO
COMMUNITY DEVELOPMENT

MICHAEL REX ASSOCIATES
ARCHITECTURE & DESIGN
1750 BRIDGEWAY
SUITE B211
SAUSALITO
CALIFORNIA 94965
T 415 331 1400
F 415 331 5463
MICHAELREXASSOCIATES.COM

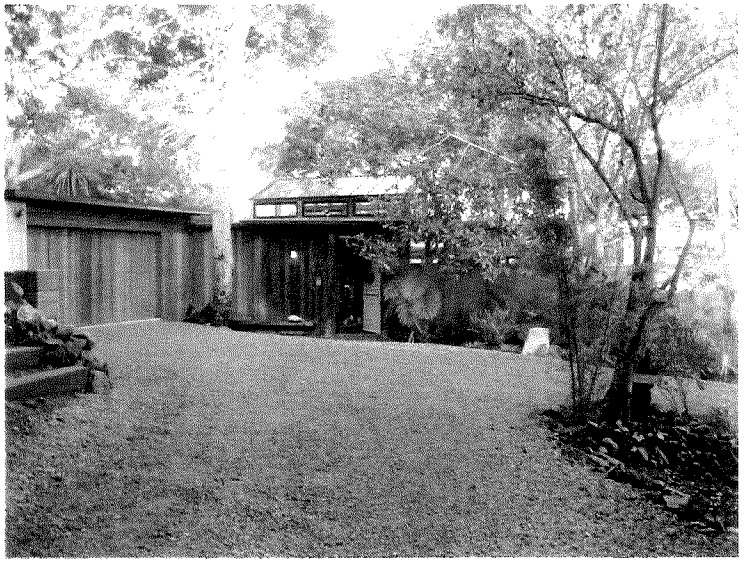

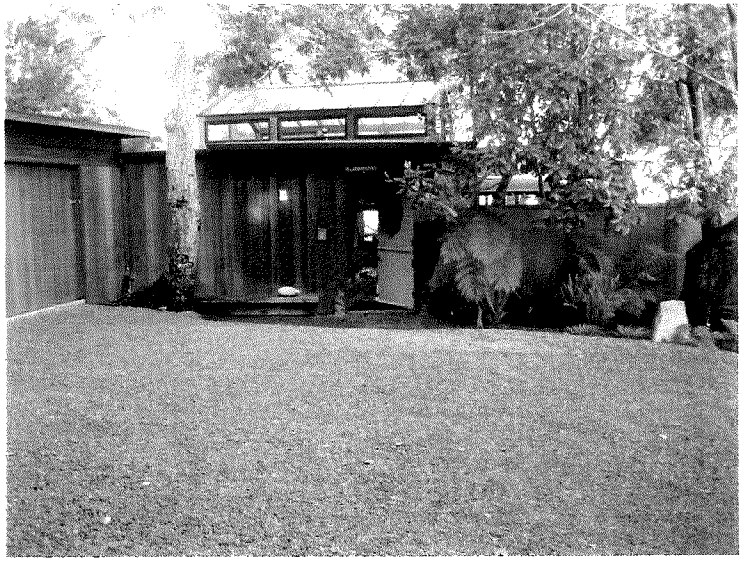

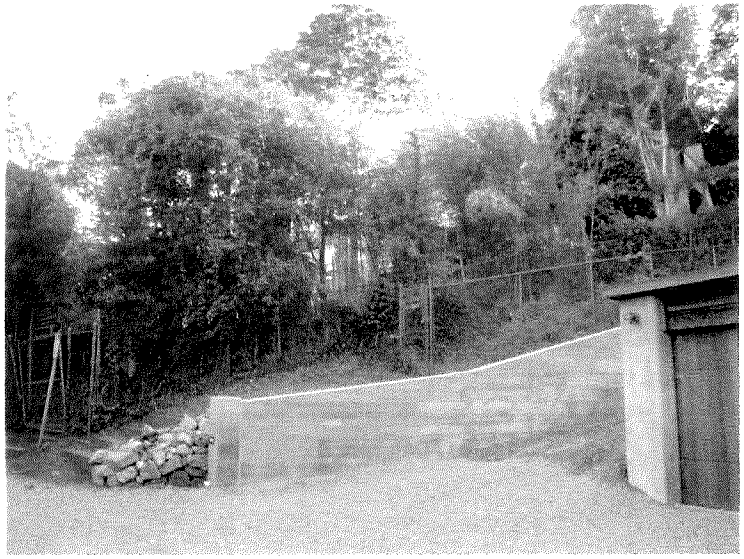

July 14, 2010

PHOTOS OF EXISTING CONDITIONS: FRONT YARD

MICHAEL REX ASSOCIATES
ARCHITECTURE & DESIGN
1750 BRIDGEWAY
SUITE B211
SAUSALITO
CALIFORNIA 94965
T 415 331 1400
F 415 331 5463
MICHAELREXASSOCIATES.COM

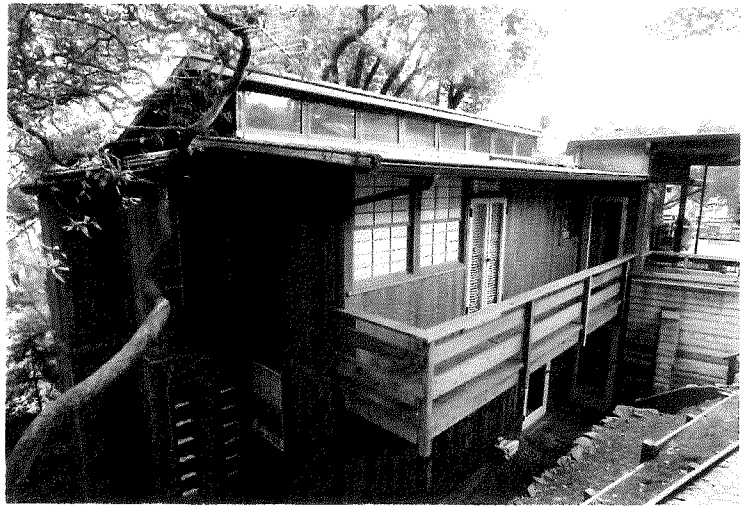

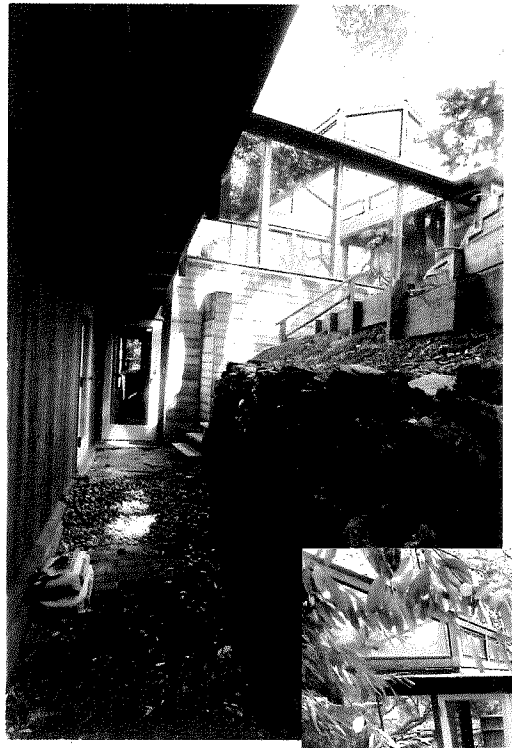

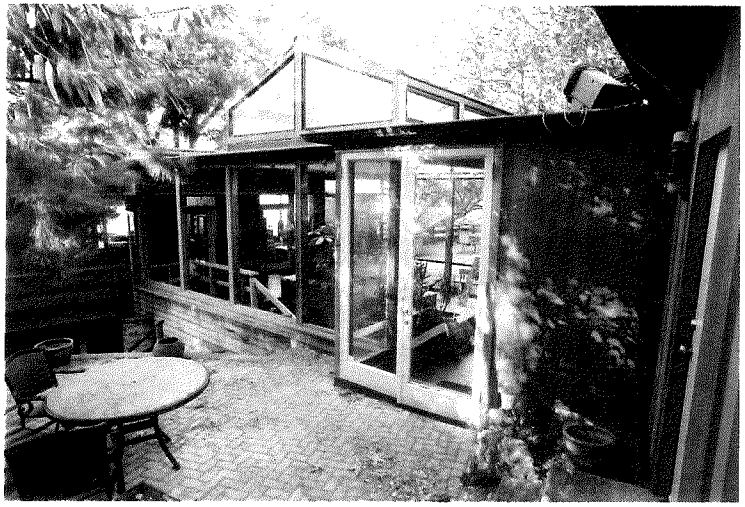

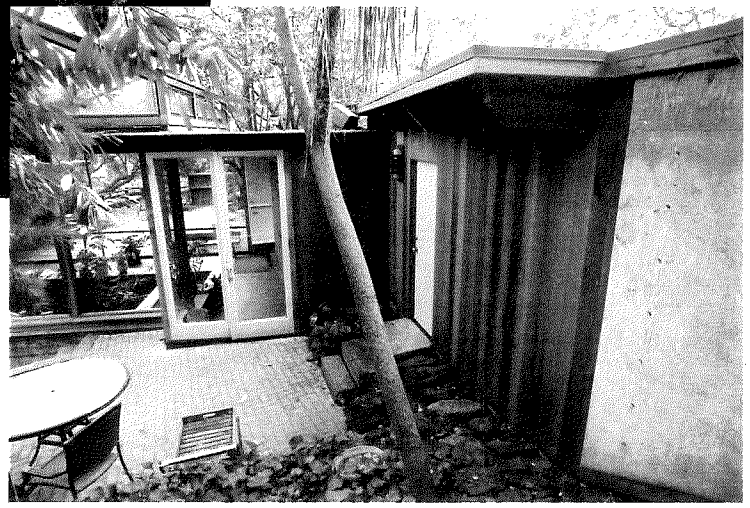

MICHAEL REX ASSOCIATES
ARCHITECTURE & DESIGN
1750 BRIDGEWAY
SUITE B211
SAUSALITO
CALIFORNIA 94965
T 415 331 1400
F 415 331 5463
MICHAELREXASSOCIATES.COM

July 14, 2010

PHOTOS OF EXISTING CONDITIONS: FROM WEST PATIO

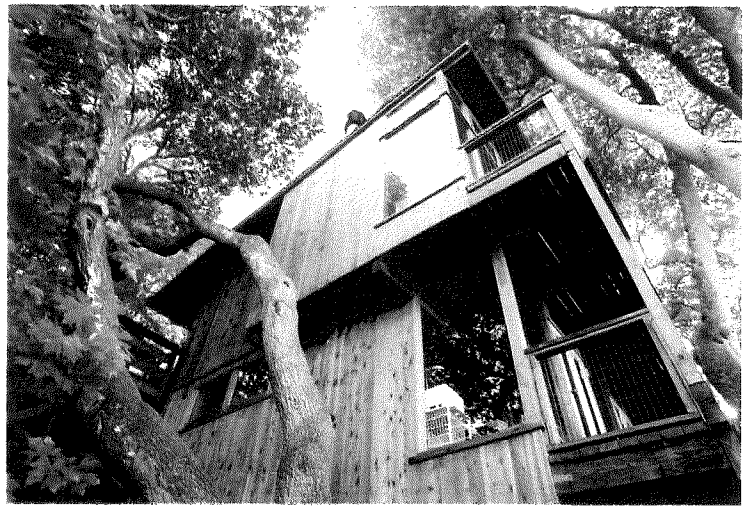

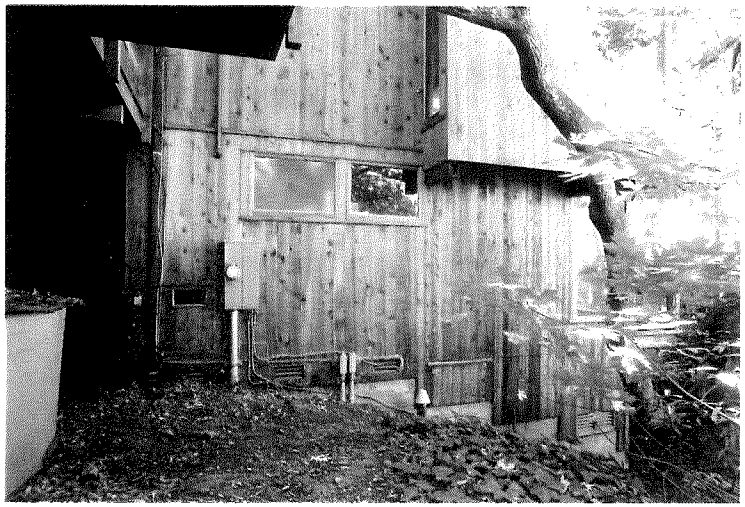

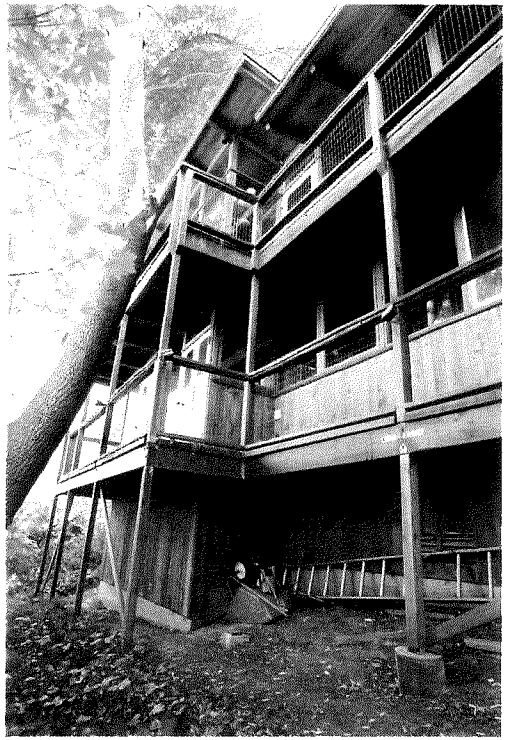

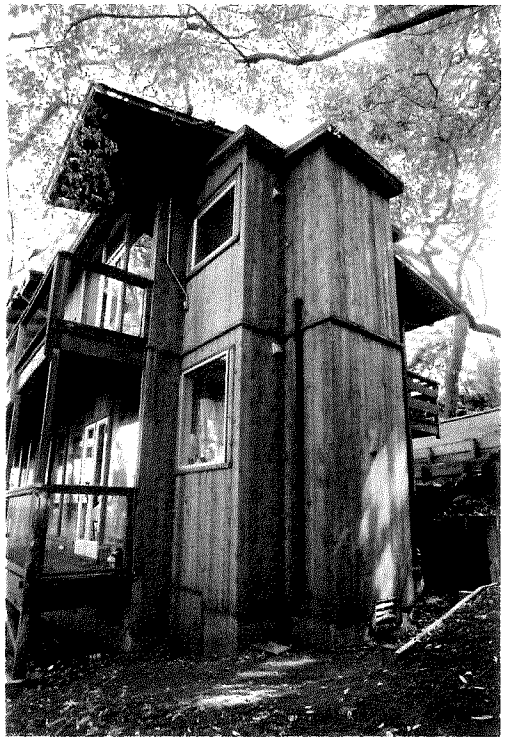

MICHAEL REX ASSOCIATES
ARCHITECTURE & DESIGN
1750 BRIDGEWAY
SUITE B211
SAUSALITO
CALIFORNIA 94965
T 415 331 1400
F 415 331 5463
MICHAELREXASSOCIATES.COM

July 14, 2010

PHOTOS OF EXISTING CONDITIONS: FROM DOWNHILL

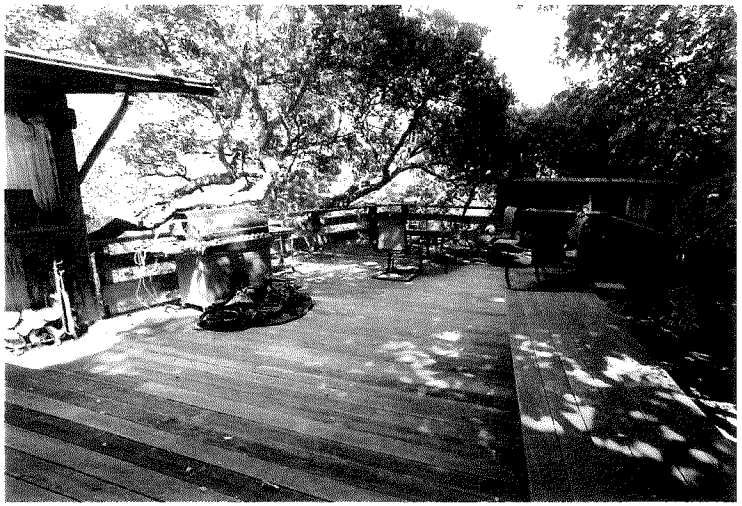

MICHAEL REX ASSOCIATES
ARCHITECTURE & DESIGN
1750 BRIDGEWAY
SUITE B211
SAUSALITO
CALIFORNIA 94965
T 415 331 1400
F 415 331 5463
MICHAELREXASSOCIATES.COM

July 14, 2010

PHOTOS OF EXISTING CONDITIONS: EAST DECK

MICHAEL REX ASSOCIATES
ARCHITECTURE & DESIGN
1750 BRIDGEWAY
SUITE B211
SAUSALITO
CALIFORNIA 94965
T 415 331 1400
F 415 331 5463
MICHAELREXASSOCIATES.COM

August 13, 2009

EXISTING VIEW FROM DOWNHILL (NORTH)

MICHAEL REX ASSOCIATES
ARCHITECTURE & DESIGN
1750 BRIDGEWAY
SUITE B211
SAUSALITO
CALIFORNIA 94965
T 415 331 1400
F 415 331 5463
MICHAELREXASSOCIATES.COM

June 30, 2010

PROPOSED VIEW FROM DOWNHILL (NORTH)

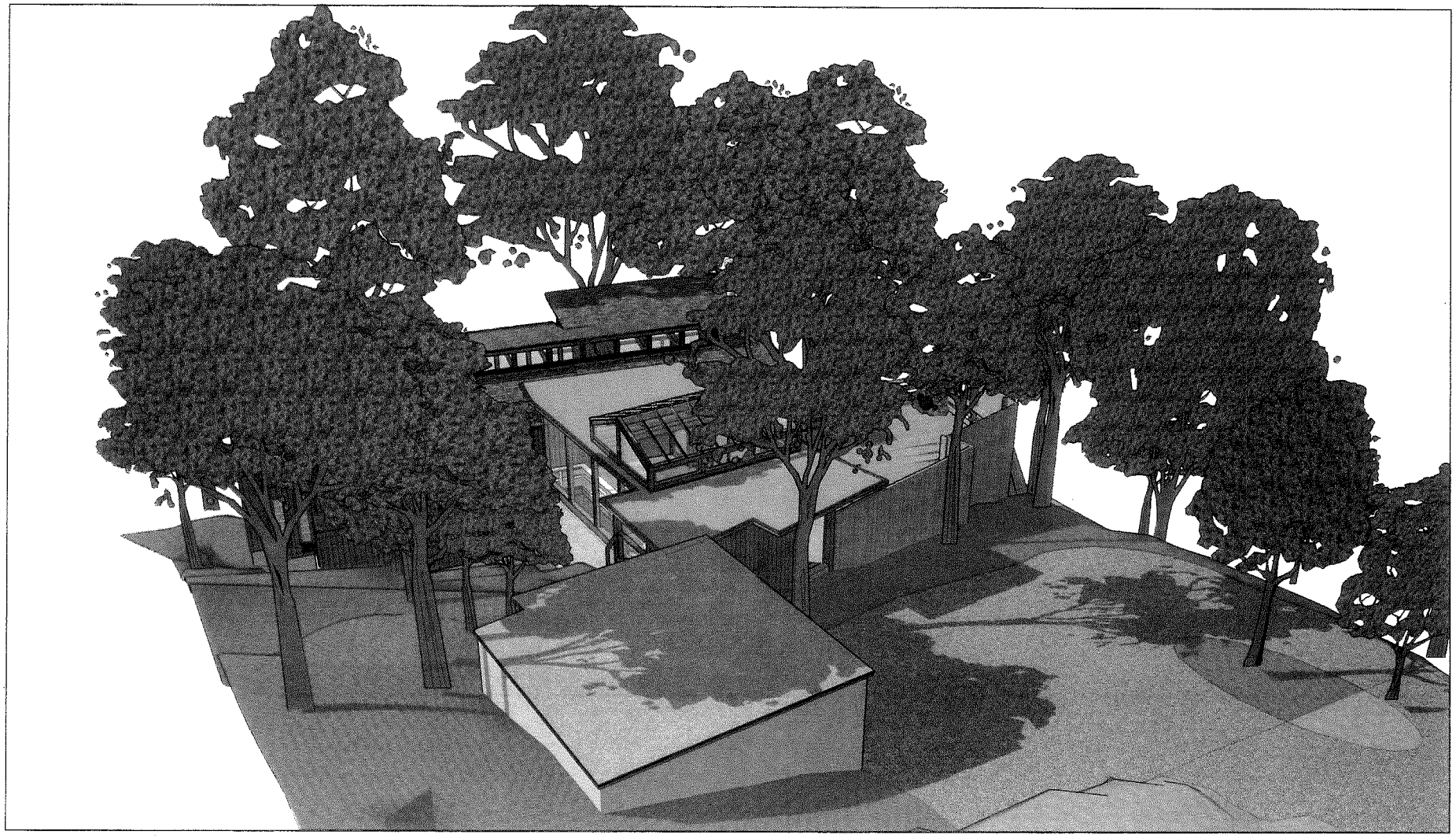

MICHAEL REX ASSOCIATES
ARCHITECTURE & DESIGN
1750 BRIDGEWAY
SUITE B211
SAUSALITO
CALIFORNIA 94965
T 415 331 1400
F 415 331 5463
MICHAELREXASSOCIATES.COM

August 13, 2009

EXISTING VIEW FROM UPHILL (SOUTH)

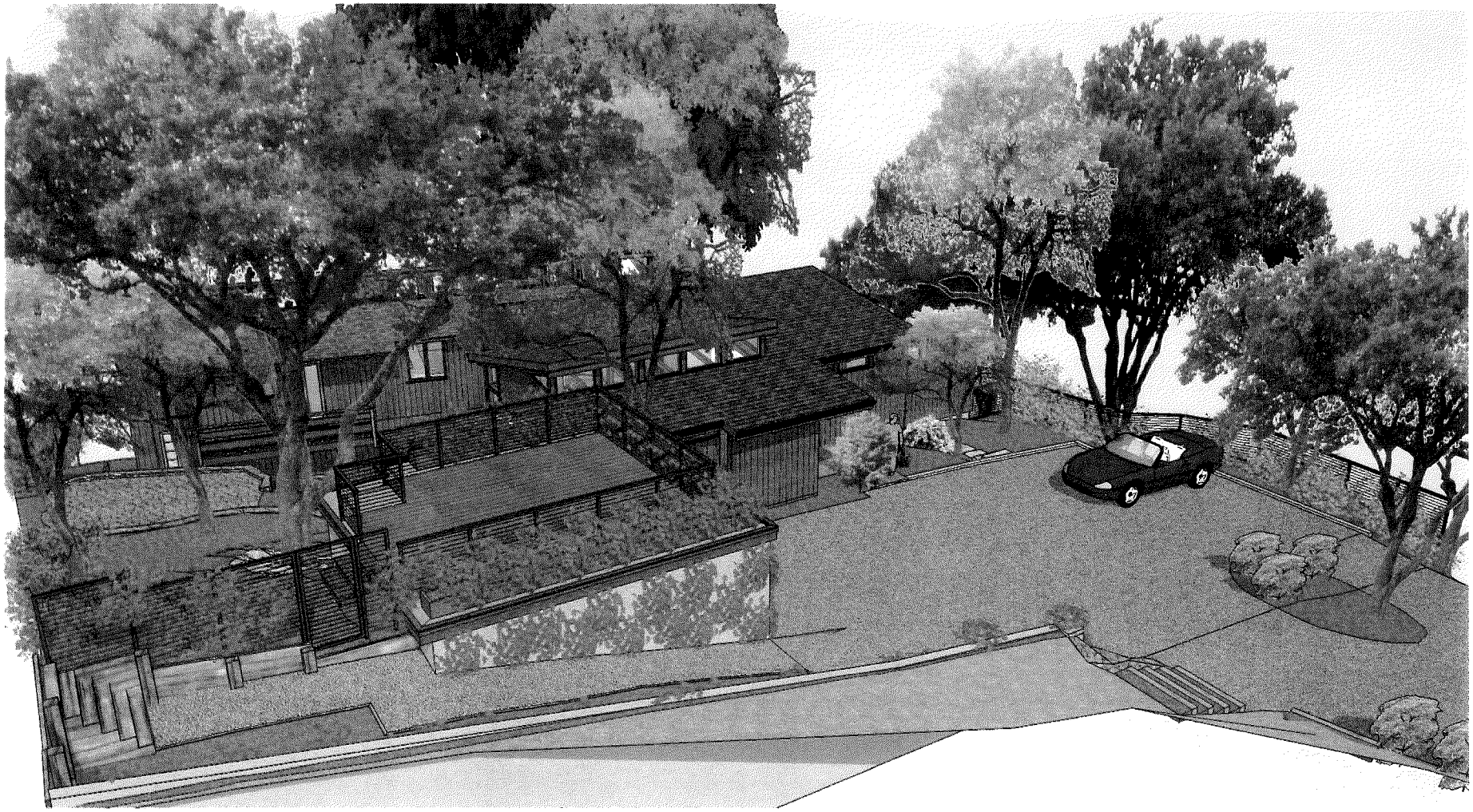

MICHAEL REX ASSOCIATES
ARCHITECTURE & DESIGN
1750 BRIDGEWAY
SUITE B211
SAUSALITO
CALIFORNIA 94965
T 415 331 1400
F 415 331 5463
MICHAELREXASSOCIATES.COM

June 30, 2010

PROPOSED VIEW FROM UPHILL (SOUTH)

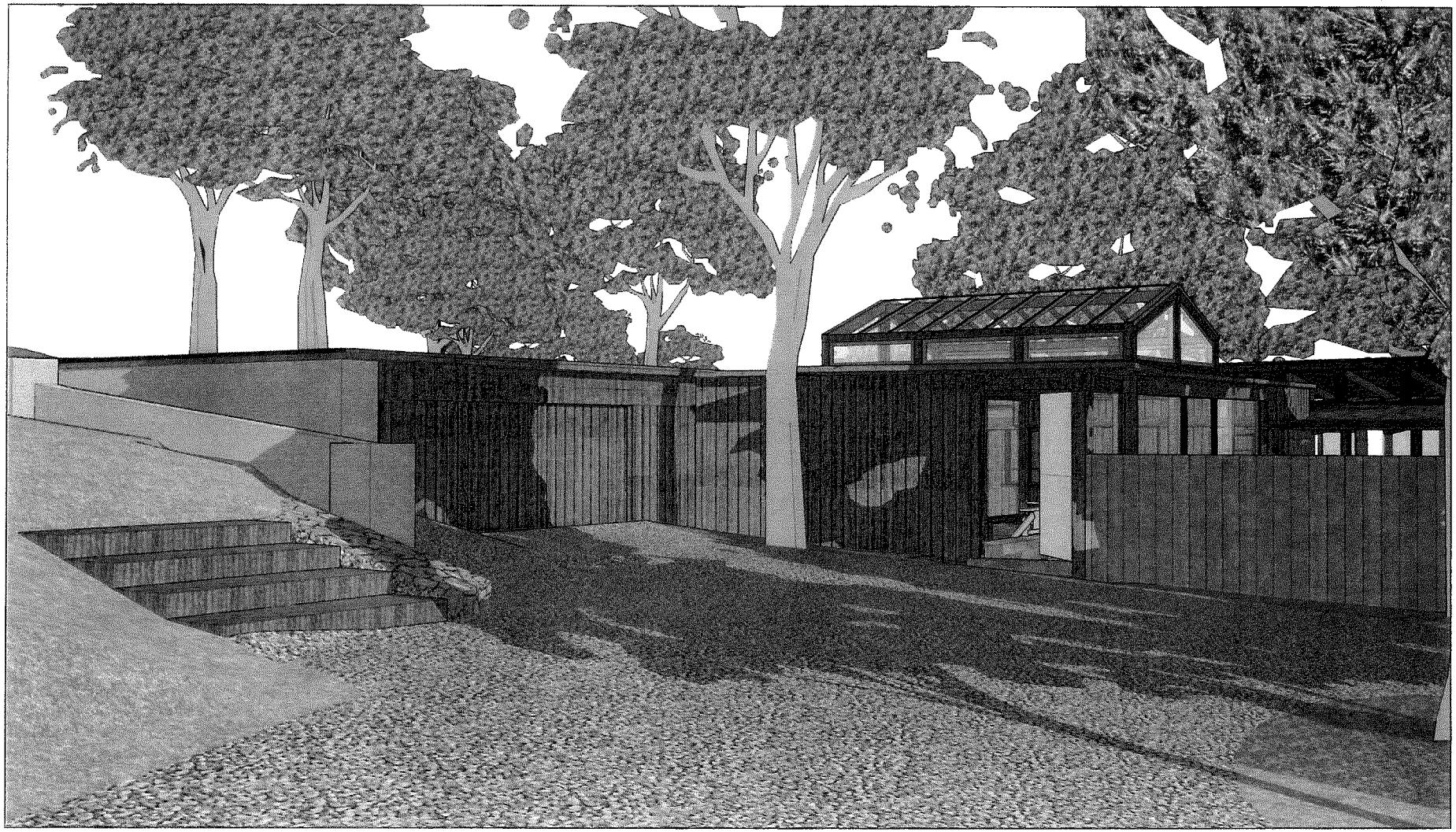

MICHAEL REX ASSOCIATES
ARCHITECTURE & DESIGN
1750 BRIDGEWAY
SUITE B211
SAUSALITO
CALIFORNIA 94965
T 415 331 1400
F 415 331 5463
MICHAELREXASSOCIATES.COM

August 13, 2009

EXISTING VIEW FROM MILLER LANE (SOUTH)

June 30, 2010

PROPOSED VIEW FROM MILLER LANE (SOUTH)

MICHAEL REX ASSOCIATES
ARCHITECTURE & DESIGN
1750 BRIDGEWAY
SUITE B213
SAUSALITO
CALIFORNIA 94965
T 415 331 1400
F 415 331 5463
MICHAELREXASSOCIATES.COM

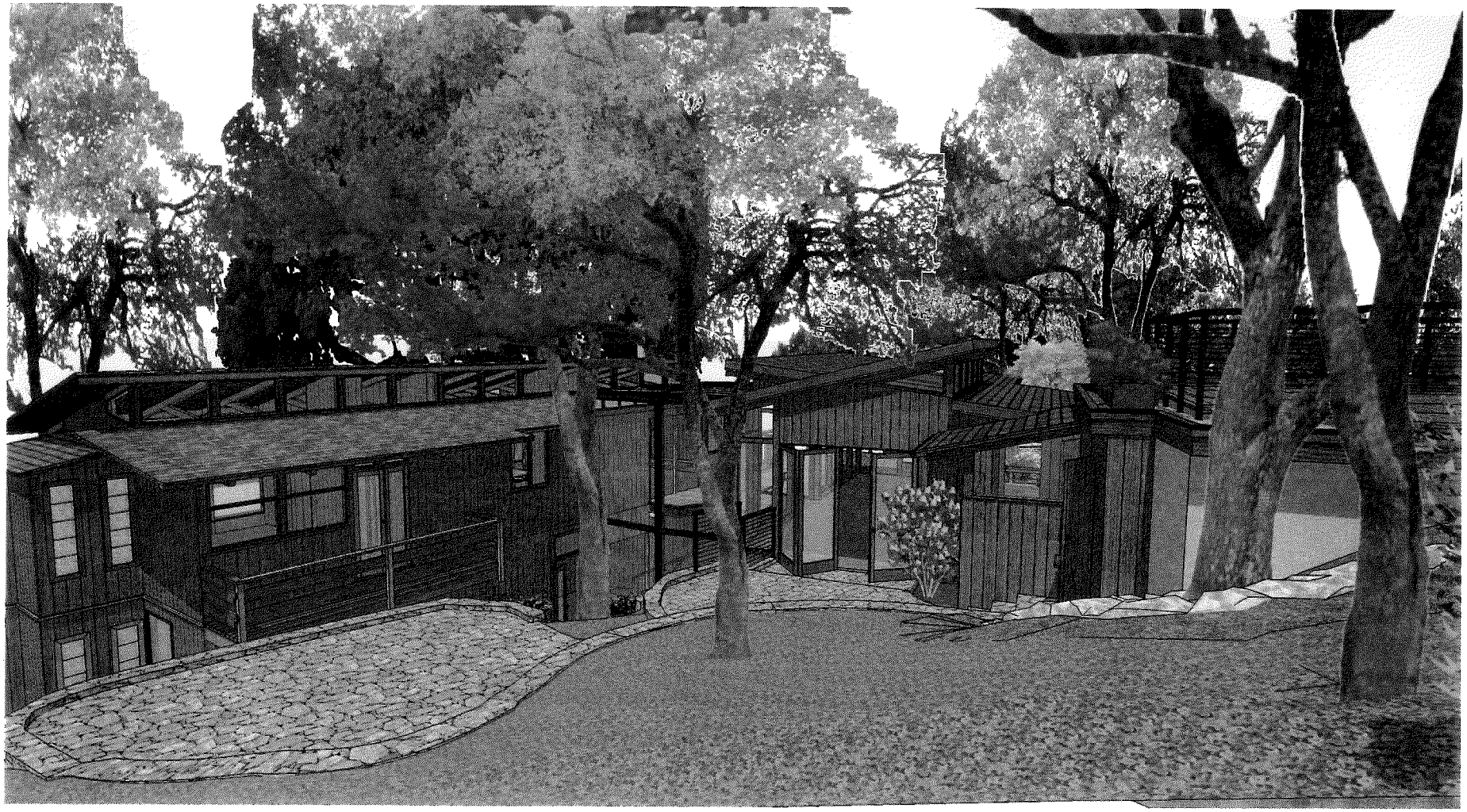

MICHAEL REX ASSOCIATES
ARCHITECTURE & DESIGN
1750 BRIDGEWAY
SUITE B211
SAUSALITO
CALIFORNIA 94965
T 415 331 1400
F 415 331 5463
MICHAELREXASSOCIATES.COM

June 30, 2010

PROPOSED VIEW FROM EMPTY LOT (EAST)