EXTERIOR MATERIALS SCHEDULE

1	SLOPED ROOFS:	ASPHALT COMPOSITION SHINGLES, GAF TIMBERLINE, AMERICAN HARVEST SERIES, "APPALACHIAN SKY"
2	FLAT ROOF PORTIONS AT GARAGES & VALHALLA BUILDING & DORMERS AT UNIT #4:	WATERPROOF MEMBRANE. UNIVERSAL PROTECTIVE COATINGS, KOLORLOCK #579 "ALUMINUM GRAY"
3	ALL WOOD SIDING, TRIM, PANELING, TRELLIS MEMBERS, LATTICE ENTRY GATES & POSTS:	1 X 10 CEDAR CHANNEL SHIPLAP BEVELED SIDING & 1X CEDAR PAINTED TO MATCH BENJAMIN MOORE "WHITE DIAMOND" 2121-60 SEMI-GLOSS
4	WINDOWS:	ALUMINUM CLAD DOUBLE HUNG, AWNING, AND FIXED UNITS. SASH FINISH IS TO MATCH SIDING COLOR
5	DOORS:	ALUMINUM CLAD FRENCH DOORS, BI-FOLD DOORS, SLIDING DOORS, AND FIXED SIDELIGHTS. SASH FINISH TO MATCH SIDING COLOR
6	GUTTERS AND DOWNSPOUTS:	GALVANIZED SHEET METAL PAINTED TO MATCH SIDING COLOR
7	GLAZING FOR SKYLIGHTS:	WHITE TRANSLUCENT GLASS
8	VALHALLA BUILDING DORMERS – ALL SURFACES, DUMPSTER DOORS, STAIR HANDRAILS, & DECK GUARDRAIL CAPS:	STEEL WITH WEATHERED BLACK PATINA OVER GALVANIZED PLATING
9	DECKS & CENTRAL COURTYARD SURFACES:	LIGHT GREY COLOR MATERIAL ON PALETTES. EITHER TEAK, IPE OR COMPOSITE MATERIAL
10	FLUES AND VENT PIPES:	PAINT TO MATCH ROOF COLOR
11	NOT USED	
12	DECK BALUSTRADE ON EAST FACING DECKS OF UNITS 2,3 &7:	TEMPERED OR LAMINATED CLEAR GLASS PANELS
13	WALKWAYS:	INTEGRAL COLOR CONCRETE WITH 2'X 2' SCORED PATTERN L.J. SCOFIELD COMPANY, C-14 "FRENCH GRAY"
14	DUMPSTER ENCLOSURE & PORTIONS OF GARAGE WALLS:	CONCRETE BLOCK

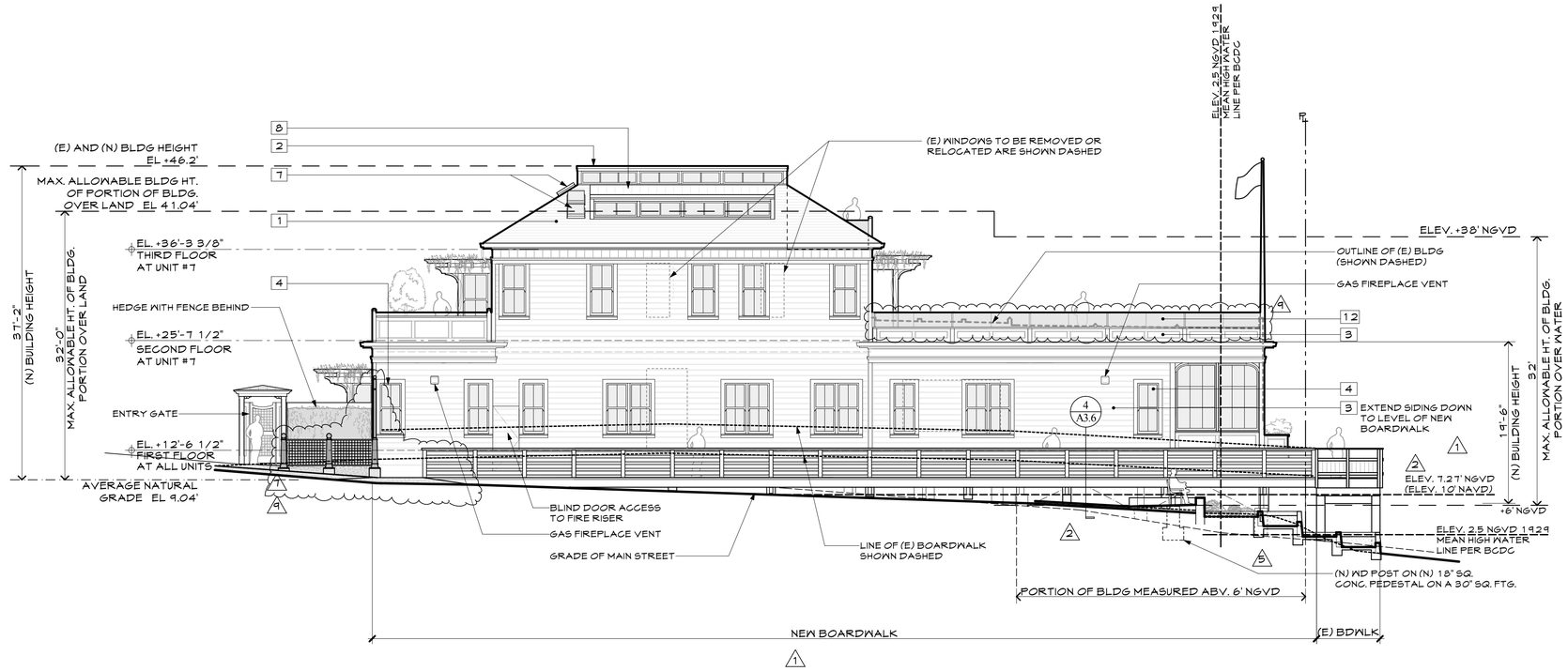

SOUTH ELEVATION | 2

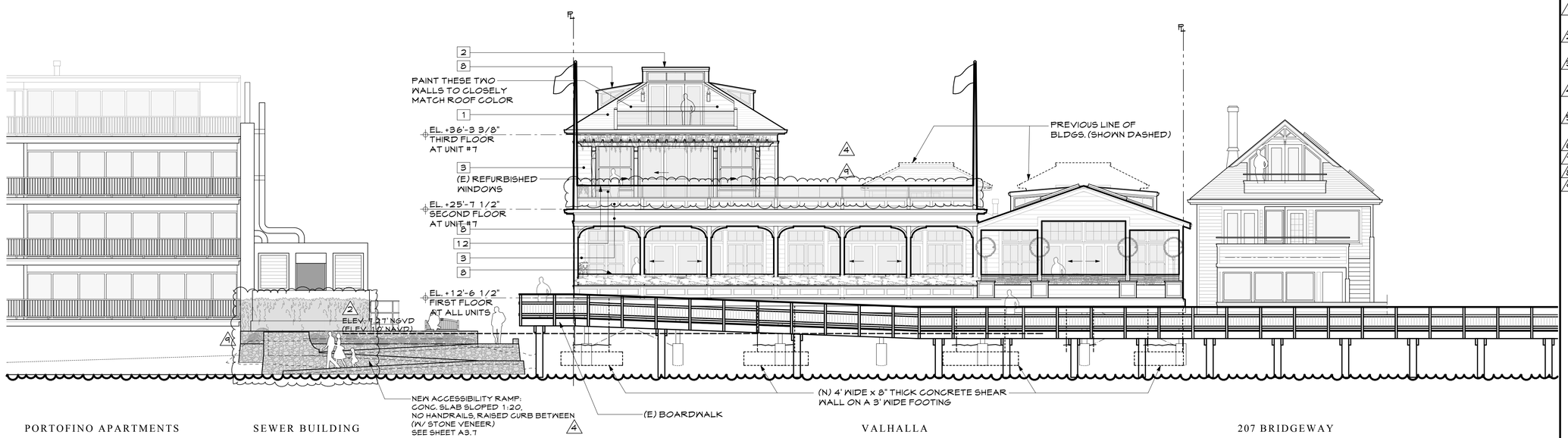

EAST ELEVATION | 1

MICHAEL REX ASSOCIATES

ARCHITECTURE & DESIGN
1750 BRIDGEWAY
SUITE B211
SAUSALITO
CALIFORNIA 94965
TEL.415.331.1400
FAX.415.331.5463
WWW.REXASSOC.COM

THE VALHALLA

201 BRIDGEWAY & 206 SECOND STREET
SAUSALITO, CALIFORNIA
APN 065-242-06 & 65-242-17

DATE AND DESCRIPTION:
DESIGN REVIEW
22 MAY 2013
DES. REV. RESUBMIT
26 JULY 2013
BCDC RESUBMITTAL
30 SEPTEMBER 2013
RESPONSE TO BCDC
21 OCTOBER 2013
DES. REV. RESUBMIT #2
15 NOVEMBER 2013
1 RE-BUILT BOARDWALK
19 MARCH 2014
2 NAVD DATUM
27 MARCH 2014
3 SMCSD COMMENTS RESP.
29 APRIL 2014
4 UNIT #5 & GARAGE MODIF.
11 JUNE 2014
5 REVS 207 BRIDGEWAY
18 JUNE 2014
6 REVS--25 JUNE 2014
7 REVS--1 JULY 2014
8 REVS--7 JULY 2014
9 REVS--23 JULY 2014

THESE DRAWINGS CONSTITUTE THE ORIGINAL WORK OF THE ARCHITECT AND MAY NOT BE USED WITHOUT HIS WRITTEN CONSENT
© 2013 MICHAEL REX ASSOCIATES

DRAWN BY:
CHECKED BY: MRA
SCALE: 1/8" = 1'-0"

EXTERIOR ELEVATIONS

SHEET

A3.1

Dropbox/Elias/Valhalla_Residential_TV/Tuesday, July 29, 2014/2:08 PM